

X

CHAPTER PROFESSIONAL PROJECTS

Auxiliary Labels

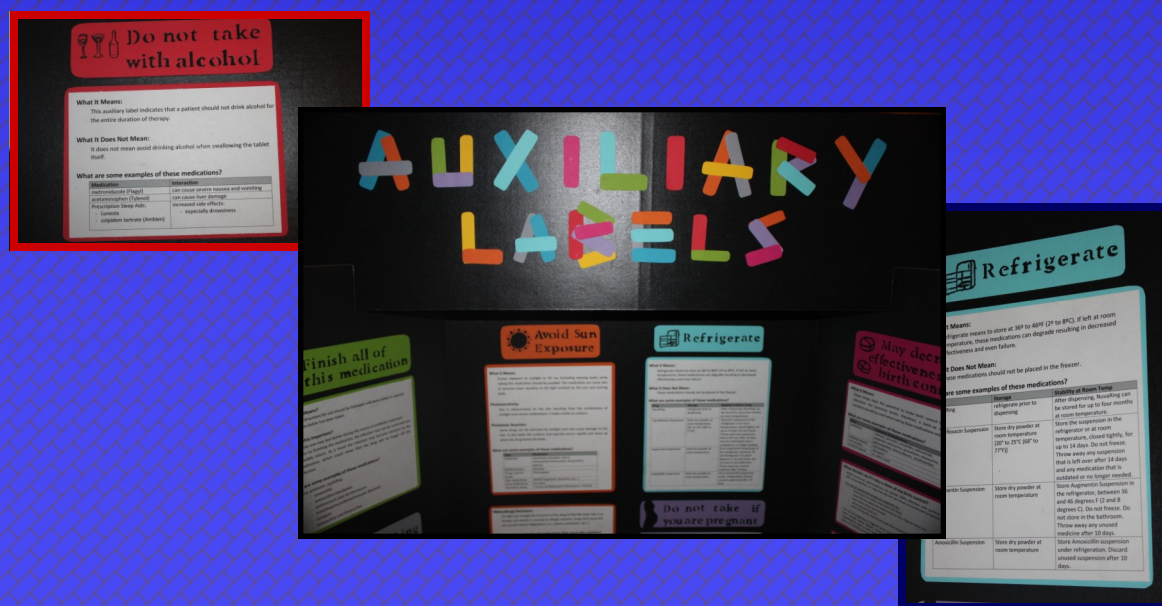

At our annual officers' retreat, we attempted to get a head start on our window project by naming a few topic suggestions. We pondered many topics, but "Understanding Auxiliary Labels" really stuck with us. Many of us work in pharmacies and have come to both learn and see that many patients are confused by these auxiliary labels. This confusion results from both misunderstanding and non-understanding; therefore, it is extremely important as student pharmacists and pharmacists to appropriately counsel patients on the meaning of these labels. Therefore, our goal with the window project was clear, to make a display that counsels patients on the meaning of auxiliary labels, give examples of these medications, and explain why the warning exists. We further aimed our project at the age of college students as the population of Auburn, Alabama is predominately college students. As a result, we selected the top 9 auxiliary labels that we expected to affect this population. The result was a visually attractive and colorful, yet extremely informative window display!

By: WCC Kelly Haynes

Scholarship And Leadership



Officers' Retreat to Callaway Gardens

I drove to Auburn early on Saturday morning July 24, 2010 with my car full of clothes (probably too many clothes...I tend to over pack). As I blared out my radio mainly to drown out my own voice, my mind was wondering about what PDC's Officers' Retreat would be like for 2010. Once I was in Auburn I met up with Kelly, Kayleigh, Kalyn, and Cory and we all caravanned to Callaway Gardens in Pine Mountain, Georgia. When we arrived in Georgia meeting up with other officers and brothers we instantly set our noses to the grinding stone and started planning. The ideas flowed and excitement grew and grew and so did the grumbling of our bellies. We decided to take a short break and head toward some local favor grub, which landed us at an old timey Ice Cream Shoppe. After a refreshing afternoon snack we checked into our cabins and continued planning. By Saturday evening we had planned as much as we could for the next year and now it was supper time. We (Chi Chapter) are not a huge chapter, but we seem to have a high concentration of amazing cooks (a fact in my opinion proven by the number of our cookbook sales last year). Needless to say dinner was awesome and we all fell asleep with full and happy stomachs. Sunday morning we decided to tour the grounds of Callaway Gardens. We found ourselves at the Butterfly House and that is where we ended up staying...nature is so pretty. After the Butterfly House, we headed back to Auburn to prepare for the upcoming PDC events and of course the upcoming school year.

By : WP S. April McCoy



Kalyn loves her milkshake!!!!

Cory, Kalyn, Kaleigh, Holly, Kelly, Nicole, Sabrina, Jessica, and April at Callaway Gardens 2010.



Inside the Butterfly House!!!!



Chi Chapter at the Ice Cream Parlor.

SCHOLARSHIP

At **Chi Chapter**, we believe that academic achievement is very important and we are so proud of all our scholarship recipients. There could be pages and pages written describing all of our outstanding Brothers' achievement, but every scholarship is different and unique in its own way. So they are simply listed below, but do not let that belittle their achievements and our pride in them. **Good Job PDC!!!!**

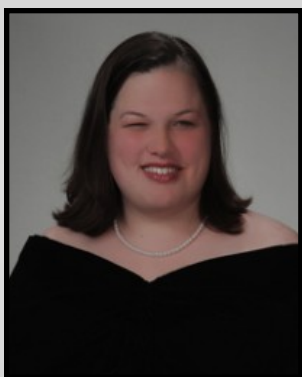

Kim Trobaugh
HSOP Golf Tournament
Scholarship

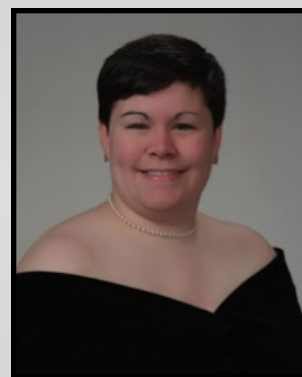

Ashley Weems
Jefferson County Pharmacy
Association Scholarship and
the McKesson Scholarship

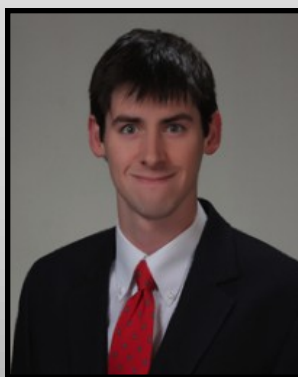

Bret Walsh
HSOP Dean's Scholarship
Fund.



Sarah Sutton
SOS Foundation Fund
Scholarship

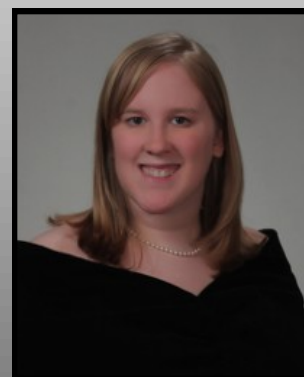

Holly Gipson
James and Sarah Middleton
Fund Scholarship

American Pharmacists Association- Academy of Student Pharmacists (APhA-ASP)

Ashley Weems-
Region III Re-
gional Delegate
Carol Casey-Co-Chair
of Operations Im-
munizations
Kimberly Trobaugh
Drew White
Karol Melero
Kaleigh Owens
Kalyn Hendrix
Nicole Thomas
Sarah Vest
Thomas Rodgers

Student National Pharmaceutical Association (SNPhA)

Thomas Rodgers-
Vice President
Brittany Stallworth
Nikki Kidd
Sarah Vest

Alabama Pharmacy Association (APA)

Ashley Weems-
Junior Trustee
Drew White
Kalyn Hendrix
Kimberly Trobaugh
Nicole Thomas
Sarah Vest
Karol Melero
Thomas Rodgers
Brittany Stallworth

American Society of Health-System Pharmacists (ASHP)

Drew White
Elizabeth Austin
Kimberly Trobaugh
Victoria Spencer
Bret Walsh
Nikki Kidd

Dean's Committee

Ashley Weems
April McCoy
Kelly Haynes

Auburn University Student Society of Health-System Pharmacists (AUSSHP)

Victoria Spencer-
Treasurer
Drew White
Holly Gipson
Kimberly Trobaugh
Bret Walsh
Nikki Kidd

Alabama Society of Health-System Pharmacists (ALSHP)

Drew White
Kimberly Trobaugh
Victoria Spencer
Bret Walsh
Nikki Kidd

Christian Pharmacists Fellowship International (CPFI)

Nicole Thomas-
Service Chair
Brittany Stallworth
Megan Chatham
Cory Hansard
Holly Gipson

Phi Lambda Sigma

Ashley Weems- Vice
President

National Community Pharmacists Association (NCPA)

Ashley Weems-
Tresurer
Cory Hansard
Sarah Vest

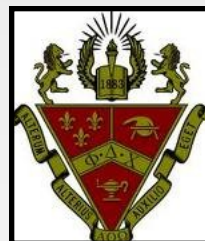

Within the **Chi Chapter**, we strive to develop not only student pharmacists, but student pharmacists who are leaders. Leadership is emphasized from the very beginning of the pledging process, yet we realize that there are those who are highly visible vocal leaders, and those who are more discreet, working behind the scenes to make our chapter strong. No matter what type of leader we become, we each need the help of the other to unite the **Chi Chapter**. Our chapter is only as strong as our individual brothers and pledges make it, and we strive hard individually and collectively to develop and maximize our leadership potential. Above is a list of our Brothers who are members and leaders of other HSOP organizations.

LEADERSHIP

AWARDS

At **Chi Chapter**, we believe that achievement is very important and we are so proud of all our outstanding Brothers who received awards at the 51st Hargraves Awards Program on April 12th, 2011.

Good Job PDC!!!!

Phi Delta Chi Achievement Award
Graduating Brother with highest GPA
Kim Trobaugh

Phi Delta Chi Gavel
Outgoing President of PDC
Kelly Haynes

Phi Delta Chi Brotherhood Award
Brother who exemplifies excellence in brotherhood and leadership
Bret Walsh

Phi Delta Chi Leadership Award
Graduating Brother demonstrating character, leadership, and scholarship
Sabrina Robertson

Student National Pharmaceutical Association Service Award
Service and Leadership in SNPA for the underserved community
Shari Brown

Student National Pharmaceutical Association Leadership Award
Notable leadership in SNPA
Sarah Vest

Community Based Patient Care and Professional Award
Outstanding work in PPE courses
Carol Casey

TEVA Pharmaceuticals USA Student Award
Notable academic success in HSOP
Kim Trobaugh



Social Happenings

Social Happenings

Wake the Dead



80s Girl, Dorothy, The Lion, and Marilyn at WTD!!!!



Blue Barracuda, Shake Weight Model, Lucile Ball, and Police Woman at WTD!!!!

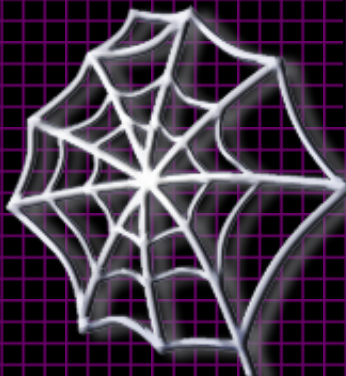

Halloween is the scariest night of the year....Right?...How about the funniest night of the year. This year PDC, Kappa Psi, and Alpha Psi, hosted Wake the Dead on October 30, 2010. Alpha Psi is a Professional Veterinary Fraternity and was gracious to host the event at their house. Some of the attendees were Marilyn Monroe, Zack Brown, Playboy Bunnies, Little Bow Peep, Flappers, Dorothy Gayle and the Cowardly Lion from the Wizard of Oz. The night kicked off with rising moon and an awesome band. Many characters and creatures of the night came out to celebrate with everyone and the evening was full of frolic and fright.

By: WP S. April McCoy

ΦΔΧ Founder's Day

PDC Founder's Day 2011

Personally, November 2 is the best day of the year, not only is two days after Halloween (all the candy is half priced) and PDC's Founders Day...

ITS MY BIRTHDAY. I was born exactly hundred years from the creation of our beloved Phi Delta Chi Fraternity. I think it was destiny that I was apart of PDC because of the special day we share and the brothers we share too. This year for Founders Day, the Chi Chapter went to a restaurant called Provino's, which has amazingly good Italian restaurant. We had a evening of good laughs and great food. Just a few of the attendees were me (of course...it was my birthday), Cory Hansard, Kelly Haynes, Sarah Vest, Ashley Weems, Kayleigh Owens and one of our pledges Austin.

By: WP S. April McCoy



**Sarah and Cory
smile for the camera.**



**Austin, Sarah, Cory,
April, Kelly, Kaleigh, and
Ashley at Provino's**



**Happy B'day to
Me and PDC.**



**Bret, Sarah S., Dalton, Silva, and April
at the cabin!!!**



Mountains!!!



**Very tense Phase 10 Game between
Sarah S. and Bret!!!**



**Carol, Victoria, Thomas, Megan,
Angelique, Kelly, Bobby, Bernadette,
and Sabrina at the Pancake Pantry!!!**



**Everyone at Hard Rock Café
Gatlinburg!!!**



**Bobby, Kelly, Ashley, Corey, and
Niegel at Ripley's!!!**



**Carol, Bernadette, Shari, Takova, and
Ashley before the Epic Phase 10
Game!!!**

GATLINBURG

By: WP S. April McCoy

Every year shortly after Christmas and as the temperature begins to drop in January...One thought is whispered throughout Chi Chapter. That word is Gatlinburg. The planning and excitement for the regional retreat begins early in the fall and continually builds till the day we step into our cabins. This year was no different.

For many members of Chi Chapter the trip to Gatlinburg was filled with terrifying moments. A huge snow storm had passed through the Southeast a few days before leaving it's evidence, including ice, everywhere. However, the moment that we turned off the interstate, and into the bright lights of Gatlinburg, all fear was forgotten.

For most of the Ladies of Chi Chapter, the first order of business was shopping. I am happy to report that we were all successful in that regard. The Gentlemen decided that a nature hike was on top of their to do list. The men also reported success in that area as well. Another most do event with Chi Chapter was the Pancake Pantry for breakfast, which was amazing...who knew you could have sweet potato pancakes? A few of our brothers decided to get PDC tattoos.(Those are some seriously devoted brothers, aren't they?) A few of us (myself included) spent a great deal of time relaxing in the hot tub outside on the deck. Some of us are just not the outdoors type.

Needless to say it was a great and exciting time. We had to opportunity to meet many of the other PDC Chapters and party the night away with them...You just have to love the Beta Betas. We also had to chance to hang out with some of our Alumni who came to share in the festiveness.

Perhaps one of the most memorable moments was a Phase 10 game that lasted 5 hours. I do believe that there was some underhanded dealing going on, but I am afraid that that will never be proven. The game finally ended out of exhaustion, but the pictures speak louder than words (see previous page). One of the nights, Chi Chapter decided to head to Hard Rock Café. I was really excited to go (I had never been), and it was awesome. I would like to make a "shout-out" to the waiter, who stood on another table to take the picture on the previous page-MANY THANKS!!!.

In conclusion, Chi Chapter considers Gatlinburg a huge success, and we can't wait till next year.



Cory, What are you doing?



Carol and Bernadette at Locos.

LOCOS TUESDAY NIGHT TRIVIA!!!

There is a time honored tradition in almost every college town that is not spoken of very often...Your wondering now what it could be? Is it football? Well that's a very large tradition but not what I was thinking. Maybe it's tail gating? Atlas, but no. It's TRIVA!!!! There is no college town that is complete without trivia games and wings. So Chi Chapter made an evening of it. We meet at Locos around 7:00 p.m. on February 22, 2011. to try our hand and collective brains at trivia. The trivia game was six rounds with five questions each. It must be said that round three was our best round...it was all the science questions (yes we are nerds). After that round our scores nose dived but our laughter rose. I can report that we did not come in last place, but we were no where near the top three. However it was a good time none the less!!!!

By:WP S. April McCoy



**Cory or the Jelly Fish?
Who do you think will
win?**



For this year's annual Big Brother/Little Brother Surprise on April 9, 2011, the little brothers planned a trip to the Georgia Aquarium in Atlanta. It was a surprise destination for the big brothers (as it always is), and we had narrowed the destinations down to the aquarium, a Braves game, the World of Coke, or the Moon. Everyone was excited about the Aquarium, as the Moon probably would have been a bit too advantageous, even for PDC-Chi Chapter. Everyone had a great time, enjoyed reasonably priced chicken fingers, which I hear wrap up well for storage in pants pockets (per Bret), and saw lots of amazing marine life. Also, there was a fantastic slide at the end, which had no height limit = winning! After we had gotten our sea legs, and tired of the aquarium, we headed to the Cheesecake Factory for some more PDC brother bonding over drinks and delicious food. All in all, it was another great PDC-Chi event, even if spaceflight wasn't involved.

By: Brother Sarah Vest

Outside the Georgia Aquarium.



Shari, Takova, and Raynard smile for Sarah to shoot their picture.

Georgia Aquarium

P3 Good-Bye Dinner



Kelly, Kalyn, Kaleigh, Cory, Jessica, Karol,
and Thomas at Santa Fe.



They really do love each other. Promise.



As the school comes to a close in the Spring, Chi Chapter experiences one of life's bittersweet moments when we say good bye to our P3s as they leave for rotations. Our P3 this past year have been great. All of them are sweet (most of the time) and funny people. We will miss them greatly. So to 'celebrate' their progressing forward to rotations, we have in the past given them a Good-Bye Picnic. However, this year we decided to mix things up a little and have a Good-Bye Dinner instead. We all gathered at Santa Fe in Auburn on the afternoon of April 28, 2011 to share a dinner with soon departing friends. As always the evening was filled with laughter and jokes, a fitting finish to our journey with our P3s. We wish them the best of luck in their future rotations.

By: WP S. April McCoy

Some Money Earned



Some Money Earned

Valentine Days Vials

Every Valentine's Day, we give out a Valentine's vial from "Cupid's Apothecary" to our friends and loved ones. We set up a table in the atrium for about a week to take orders and for just \$3, you can give a loved one (or a friend) a very sweet, encouraging, and thoughtful prescription full of their favorite medicine (as long as it is M&Ms and Skittles)! We ask a pharmacy for vial donations (most are more than happy to help especially if they are PDC Alum), print prescription labels to put on the vials, and fill them with candies. You can personalize it to say whatever you want. You can keep it anonymous, which is a great way to let a secret crush know your thinking about them.



For me it works out great because I have a fiancé in Birmingham, so I prescribed her some Skittles saying "Take 1 by mouth every day as needed when missing me!" It's very cheesy I know, but I win some brownie points with a simple, but sweet and personalized gift. My personal favorites are cheesy one-liners that say stuff like "If you were a booger, I would pick you first" or even something as simple as "Take 1 by mouth to help study".



Through this, we can express our love and care for one another while having a fun fundraising event. We don't just exclude it to PDC members, but we take orders from the whole school, and on Valentine's Day we pass them out during class. I can't wait till next year; I didn't dispense many medications last year, but I want to save some money to help dispense some delicious meds to my friends and loved ones at Cupid's Apothecary!

By: Brother Drew White

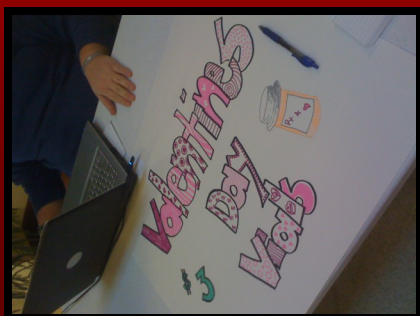



Humming Bird Cake

PDC Bake Sale

Cake, Cookies, Cup Cakes, Cinnamon Bread, Brownies, and Sticky Buns...Why? Yes please! These are just a few of the goodies that the Pledge Class of 2010 made to sell at our Spring Bake Sale. On April 4th-8th, 2011 Chi Chapter hosted a bake sale as a fundraiser for Chi Chapter. The money that is made goes towards an account that the 'Little Brothers' use to take their 'Big Brothers' on a surprise trip. This year "Our Littles" sold over a hundred dollars worth of baked sugar to take the 'Big Brothers' to the Georgia Aquarium and Cheese-cake Factor in Atlanta. Needless to say "Our 'Littles'" did a great job and the tradition of great cooks continues!!!!

By: WP S. April McCoy



Niegel and Raynard working hard .



H
E
L
P
I
N
G

O
U
R

N
E
I
G
H
B
O
R
S

Pop Tops for the Ronald McDonald House

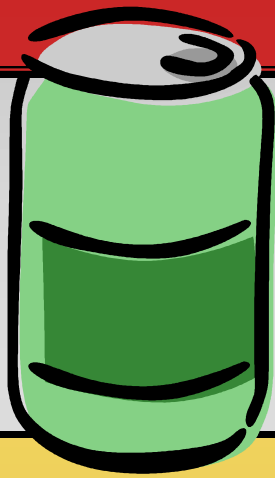

The Brothers of Phi Delta Chi, Chi Chapter, joined together in an effort to raise funds that would build more Ronald McDonald Houses in Birmingham Alabama. The Ronald McDonald Houses provide families of seriously ill or injured children a temporary home near treatment centers while their loved ones receive therapy. Pop tabs were collected starting in September 2010 ending in March 2011. Pop tabs are collected instead of the entire aluminum cans because they are made of high-quality aluminum, unlike cans which are made of aluminum and other alloys. After the tabs are collected, they were brought to our local Ronald McDonald House located in Birmingham, AL. The Chi Chapter was able to collect 2 gallons of pop tabs. As of April 7th, 2011, Birmingham's Ronald McDonald House has raised \$4,559.90, for the 41 families staying at the Ronald McDonald House in Birmingham.

By: WCC Kelly Haynes

All the clothes that took up part of a room!!!!

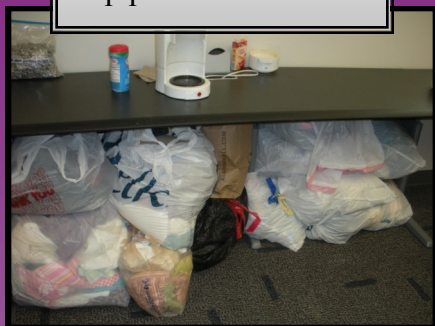

April, Kelly, Mrs. Owens, and Nicole at the shelter!!!!

April in back of Joe's truck!!!!

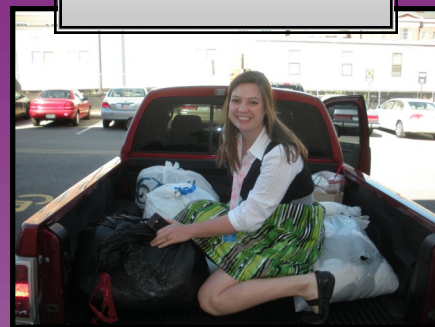

Clothing Drive for the Women's Battered Shelter

By: WP S. April McCoy

As much as we wish it weren't true, there are people in this world who take advantage of women. At the suggestion of our WVC Nicole Thomas, Chi Chapter started a clothing collection for the Women's Battered Shelter in Opelika, Alabama, which is a small town outside of Auburn. We started collecting the clothes in September 2010 and ended it in November. Chi Chapter invited the entire school to help us collect clothes and by the time it was finished, all the bags of could no longer fit in a closet and had started taking over one of Harrison School of Pharmacy's small team rooms. Chi Chapter was overcome with gratitude of the entire student body for their donations. On November 5 when we were ready to load up and drive, one of the friends of Chi Chapter, Joe Nance offered his pickup truck. We were very grateful because the bags of the clothes took every bit room the bed of his truck had and then some in other vehicles. The Shelter was located in the basement of an old church in the heart of downtown Opelika and Mrs. Carolyn Owens who was the volunteer over the shelter was so grateful for HSOP's and Chi Chapter contributions.

Thank you Chi Chapter and HSOP for your contributions!!!



Tough 2/Tough 10

By: Brother Sabrina Robertson

The Tough2/Tough 10 is a 2 miles or 10 mile race that benefits a breast cancer foundation which is part of the East Alabama Medical Center in Auburn, Al. We participated in the Tough 10 / Tough 2 on October 9, 2010 and had a blast just like we did last year! We amped up our game this year and had 2 brothers in the 2-mile race. Our 2 racers impressed themselves and ran the whole way! Another brother and her husband volunteered to direct traffic and runners. After the 2-mile race, our 2 runners helped direct the 10-mile runners and cheer them on to the finish line. We were proud to be able to cheer on all of the runners and to help support under-served women who need mammograms. We hope to volunteer again next year and our 2 runners are considering building up to participating in the 10-mile race!



Two of our Race Traffic directors: Nicole and her husband.



Sabrina and April: the two PDC runners of the day.



All three of us directing traffic now and cheering for the 10 mile runners.

Helping Lochapoka Elementary

As many people know and have felt in their pocket books, the economy is in a very sad place. Unfortunately, one of the most impacted places is our local schools. Therefore, Chi Chapter thought it would be a great idea for one of our service projects to be collecting school supplies for a local elementary school. The school we chose was Lochapoka Elementary School. Last year we had the greatest pleasure participating in a similar service project and we enjoyed intensely, and this year was no exception. Every brother placed at least \$5 dollars worth of supplies into a bin, and some of the supplies included glue, pencils, crayons, markers, rulers, and scissors.



Kelly, Jessica, Nikki, Nicole, and Lochapoka Elementary Students

We started gather supplies in September and on October 1, 2010, Kelly Haynes, Nikki Kidd, Nicole Thomas, April McCoy, and Jessica Goodwin made the trip about 10 minutes down the road from Harrison School of Pharmacy to deliver our bins of school supplies. The Ladies in the office were most gracious and very thrilled about our modest donations...it is definitely something I hope we continue to participate in for many years to come.

By: WP S. April McCoy



Project Linus is a non-profit organization whose mission is to “to provide love, a sense of security, warmth and comfort to children who are seriously ill, traumatized, or otherwise in need through the gifts of new, handmade blankets and afghans, lovingly created by volunteer ‘blanketeers’”.

This was a project that we did last year, and we had so much fun doing it, we decided to do it again this year. Starting in January, brothers made blankets in order to donate to these deserving children. We even decided to gather together in Brother Haynes team room over Valentine’s Day weekend 2011 to so that the Brothers who were new to this project could learn how to make the blankets. Several blankets were made that ranged from pink and white hearts to guitars and rock stars. There was something for everyone in this mix of craftsmanship. It’s amazing how a lifetime of comfort will be felt from just a couple of hours of cutting of fleece, layering, and tying knots. Hopefully this will be a continued tradition.

By: WVC Nicole Thomas



St. Jude Letter Writing Campaign

The Brothers of Phi Delta Chi enjoy participating in an effort to provide care to children who need it and St. Jude is a wonderful organization that allows us to do so. St. Jude is the largest pediatric cancer research center in the world in terms of patients enrolled in research protocols and those that have been successfully treated. This hospital works to find more effective ways to treat and cure childhood cancers and save the lives of thousands of boys and girls through its research. Through this, no child is turned away due to their family's inability to pay for lifesaving care and this hospital is dependent upon donations from the community.



We were compelled to help St. Jude recruit new sponsors to commit to donating to such a worthy cause. A fun way to do this (that was successful last year) was to have a party, so Brother Thomas brought the brothers together again for their second annual "St. Jude Letter Writing Party". On March 9, 2011 Brother Thomas made homemade peach cobbler and brought Mayfield homemade Vanilla ice cream and the party was held in her team room. Even some that not stay for the party gave their letters just so they could get of peach cobbler. This was so much fun! Brother Hendrix played music on her laptop that just happened to keep playing from the band that she didn't like and everyone got a chance to ask for funds from the Dean, their professors, pastor, church members, doctors, friends, family, and strangers in the community pleading for them to make a one-time or monthly gift to St. Jude. In several hours, 500 letters were written and later mailed off to their recipients. This was more than double our total from last year!

By: WVC Nicole Thomas

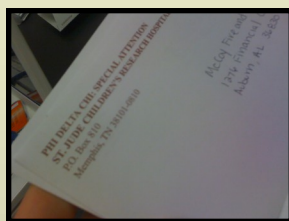



Graduation 2011

ΦΔΧ Graduation Ceremony

Sabrina Robertson



Alegan Chatham



Kim Trobaugh

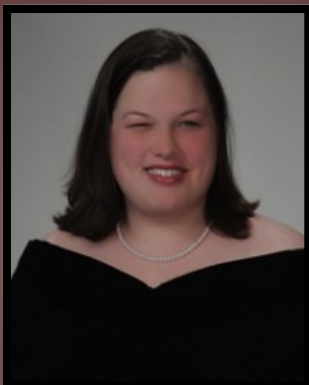

Angelique Turner



Chi Chapter is so very proud of our 2011 Graduates. These wonderful ladies have been our guiding lights for three years now. They have helped with our studies, helped us learn to relax, and at the same time teaching and preparing us to be the next generation of PDC leaders. On May 9, 2011 Chi Chapter held our Graduation Ceremony for our graduates. We presented them with a slide show of their time at Harrison School of Pharmacy, their Graduation Cords, and red carnations. Thank you Ladies for all your hard work. Chi Chapter wishes you the best of luck and we will miss you greatly.

By: WP S. April McCoy

ENDING COMMENTS

SUPERLATIVES

Whos the next Emeril?

Holly Gipson

Most Likely to be Caught
Studying:

Sarah Sutton

Who's the next Janet Jackson?

Thomas Rodgers

Most Likely to be
Facebooking: Dalton Walsh

Best Dressed: Silva Canaj

Most Likely to Break the Dress
Code: Kalyn Hendrix

Best Smile:

Brittany Stallworth

Most Likely to Work in a
Hospital:

Nicole Thomas

Best Wake the Dead

Costume: Bret Walsh (Thomas the Soul Train)

Biggest Flirt: Cory Hansard

Most likely to give you lip:
Thomas Rogers

Craziest Laugh:

Jessica Goodwin

Most likely to be on the phone
with insurance
companies?

Ashley Weems

Do they even go to school
here? Bret Walsh

Who's the next chairperson of
the Salvation Army?

Nicole Thomas

Most likely to be caught
eating:

Raynard Butler

Chi Chapter Brothers

Class of 2011	Class of 2012	PDC Faculty	Class of 2013	Class of 2014
Laila Ali	Jessica Goodwin	Dr. Molly Adams	Carol Casey	Shari Brown
Kelli Avant	Cory Hansard	Dr. Randall Clark	Bernadette Early	Raynard Butler
Megan Chatham	Kelly Haynes	Dr. Murali	Holly Gipson	Silva Canaj
Tony Hughes	Kalyn Hendrix	Dhanasekaran	Cortney Jones	Niegel Hill
Pam Parker	Karol Melero	Dr. Brent Fox	Nikki Kidd	Vinh Nguyen
Sabrina	Kaleigh Owens	Dr. Leslie	April McCoy	Austin Ratliff
Robertson	Thomas Rodgers	Hamilton	Victoria Spencer	Mandy Stanley
Kimberly	Nicole Thomas	Dr. Wesley	Brittany Stallworth	Sean
Trobaugh	Ashley Weems	Lindsey	Sarah Sutton	Swieczkowski
Angelique Turner		Dr. Karen	Sarah Vest	Takova Wallace
		Marlowe	Bret Walsh	Dalton Walsh
		Dr. Marilyn Novell	Drew White	
		Dr. Nathan Pinner		
		Dr. William Ravis		
		Dr. Gordon Sacks		
		Dr. Bob Smith		
		Dr. Anna		
		Solomon		

News and Announcements

Engagements:

Brother Kelly Haynes (2012) and Bobby Deberry are getting married October 2012.

Brother April McCoy (2013) and Joe Nance are getting married March 2012.

Births:

Brother Pam (Gill) Parker (2011) welcomed Baby Girl Rylie this past spring.

Brother Leeann Cline (2010) and Husband are expecting their first child in the fall.

Editor's Note

Dear PDC Brothers,

So...it's finished. This year's Chimera took about a year to complete from start to finish, and while there are still a few more edits to be done...its all there, at least in type anyway. Parts of this publication have been overwhelming and frustrating to be honest. But, now that I sit here and look at it as a whole...I can't help but feel pride towards the complete product. I would say that the creative outlet has been worth the pain and that is probably the most convincing statement of all.

I would like to thank in writing all the other contributors to this year Chimera, including Kelly Haynes, Sabrina Robertson, Sarah Vest, Bret Walsh, Nicole Thomas, Drew White, and Takova Wallace. I would like to thank some of the final "checkers" Victoria Spencer and Kelly Haynes and my "grammar experts" Debbie McCoy and Rebecca Lee. Also a very special thank you to Rena Miller, your in my heart everyday.

AAAE,

Outgoing WP April McCoy



Contact Information

Victoria Spencer, WCC.....	spencvr@auburn.edu
April McCoy, WVC.....	mccoysa@auburn.edu
Shari Brown, WKRS.....	brownsd@auburn.edu
Takova Wallace, WKF.....	tdw0012@auburn.edu
Carol Casey, WC	czc0027@auburn.edu
Raynard Butler, WP.....	rab0006@auburn.edu
Sarah Vest, WAL	ser0002@auburn.edu
Bret Walsh, WIG	walshba@auburn.edu
Bernadette Early, WMA	bre0003@auburn.edu
Brittany Stallworth, SGA Rep.....	stallbm@auburn.edu
Wesley Lindsey, Advisor.....	wlt0001@auburn.edu

Chi Chapter Website:
www.phideltachi-chi.com

Chi Chapter E-mail:
phideltachi.chichapter@yahoo.com